

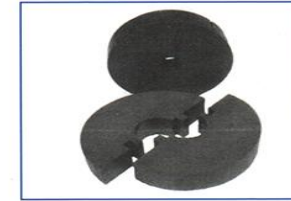

M / S . N.R. RUBBER INDUSTRIES.
 7 SOUTH TANGRA ROAD, KOLKATA – 700046. INDIA.
 Mob: 94330 98940, 98743 19408
 Email: nr.rubber@yahoo.com Web: nrrubberindustries.com
 7, SOUTH TANGRA ROAD, KOLKATA - 700046., INDIA.

PIPE SUPPORT RUBBER INSERT.

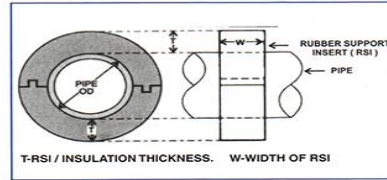
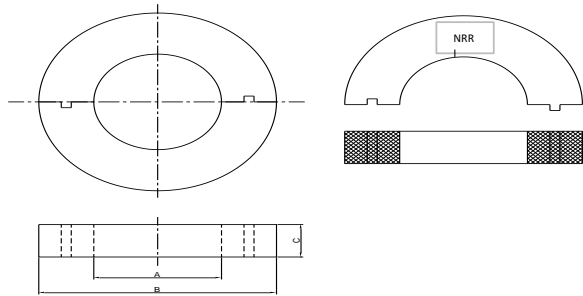

DRG:- NRRI-012			NAME:- PIPE SUPPORT RUBBER INSERT				MATERIAL:- NATURAL RUBBER				HARDNESS:- S/A 85 [±] 5°				CLOUR:- BLACK				Date :- 19 / 12 / 2016.			
S.L.	Normal pipe Size		Schedule 40	Insert	Insert OD	Hight	Insert OD	Hight	Insert OD	Hight	Insert OD	Hight	Insert OD	Hight	Insert OD	Hight	Insert OD	Hight				
No.	Inches	mm	Steel Pipe	ID mm "A"	19 mm "B"	" C "	25 mm "B"	" C "	32 mm "B"	" C "	38 mm "B"	" C "	50 mm "B"	" C "	65 mm "B"	" C "	75 mm "B"	" C "				
			OD mm	± 1 mm	± 1 mm	± 1 mm	± 1 mm	± 1 mm	± 1 mm	± 1 mm	± 1 mm	± 1 mm	± 1 mm	± 1 mm	± 1 mm	± 1 mm	± 1 mm	± 1 mm				
1	1/2"	15	21.3	21.3	59.3	25	71.3	25	85.3	25	97.3	25	121.3	25	151.3	25	171.3	25				
2	3/4"	20	26.7	26.7	64.7	25	76.7	25	90.7	25	102.7	25	126.7	25	156.7	25	176.7	25				
3	1"	25	33.4	33.4	71.4	25	83.4	25	97.4	25	109.4	25	133.4	25	163.4	25	183.4	25				
4	1.1/4"	32	42.1	42.1	80.1	25	92.1	25	106.1	25	118.1	25	142.1	25	172.1	25	192.1	25				
5	1.1/2"	40	48.2	48.2	86.2	25	98.2	25	112.2	25	124.2	25	148.2	25	178.2	25	198.2	25				
6	2"	50	60.3	60.3	98.3	25	110.3	25	124.3	25	136.3	25	160.3	25	190.3	25	210.3	25				
7	2.1/2"	65	73	73	111	38	123	38	137	38	143	38	173	38	203	38	223	38				
8	3"	80	88.9	88.9	126.9	38	138.9	38	152.9	38	164.9	38	188.9	38	218.9	38	238.9	38				
9	3.1/2"	90	101.6	101.6	139.6	38	151.6	38	165.6	38	177.6	38	201.6	38	231.6	38	251.6	38				
10	4"	100	114.3	114.3	152.3	38	164.3	38	178.3	38	190.3	38	214.3	38	244.3	38	264.3	38				
11	5"	125	141.3	141.3	179.3	38	191.3	38	205.3	38	217.3	38	241.3	38	271.3	38	291.3	38				
12	6"	150	168.3	168.3	206.3	50	218.3	50	232.3	50	244.3	50	268.3	50	298.3	50	318.3	50				
13	8"	200	219.1	219.1	257.1	50	269.1	50	283.1	50	295.1	50	319.1	50	349.1	50	369.1	50				
14	10"	250	273	273	311	50	323	50	337	50	349	50	373	50	403	50	423	50				
15	12"	300	323.8	323.8	361.8	50	373.8	50	387.8	50	399.8	50	423.8	50	453.8	50	473.8	50				
16	14"	350	355.6	355.6	393.6	50	405.6	50	419.6	50	431.6	50	455.6	50	485.6	50	505.6	50				
17	16"	400	406.4	406.4	444.4	50	456.4	50	470.4	50	482.4	50	506.4	50	536.4	50	556.4	50				
18	18"	450	457.2	457.2	495.2	50	507.2	50	521.2	50	533.2	50	557.2	50	587.2	50	607.2	50				
19	20"	500	508	508	546	50	558	50	572	50	584	50	608	50	638	50	658	50				
20	24"	600	609.6	609.6	647.6	50	659.6	50	673.6	50	685.6	50	709.6	50	739.6	50	759.6	50				

Construction Factures:- Very high load bearing capacity, Unique looks in all size, dimensionally accurate in all size, good finish.
Technical Data :- Temperature range :- 0°C to 80°C, Polymer:- 30%, Shore hardness " A " 85[±]5°, All dimension in mm.
 Polimar :- Natural Rubber.
 Thermal Conductivity :- 0.16 w / m0c, Density :- 1.4 ± 0.1 gm / cc
General Tolerance:- All dimensionally tolerance range +/- 1 mm which has mention mention in the specification chart.
Standard :- BS - 3974 - 1